FCC Rural Broadband Phase II Experimental Eligible Locations

Connect America Fund Phase II Eligible Areas

Clark County Nevada

Updated February 17, 2014

Data on Rural Broadband Experiment eligible locations obtained from the FCC February 6, 2014. Data on CAF Phase II eligible areas obtained from FCC December 18, 2013. FCC data releases are of potentially eligible areas only; final list of eligible areas still to be determined by FCC.

Analysis Symbology

- Census Tract Boundary
- Served Area in Eligible Census Tract

Potentially Eligible Areas in Tracts Eligible for an Annual Subsidy of:

- Greater than $500,000
- $400,000 - $500,000
- $300,000 - $399,999
- $200,000 - $299,999
- $100,000 - $199,999
- Less than $100,000
- No Subsidy

Standard Symbology

- City
- Interstate
- US Road
- Municipal Boundary
- County Boundary
- Water
- National and State Lands
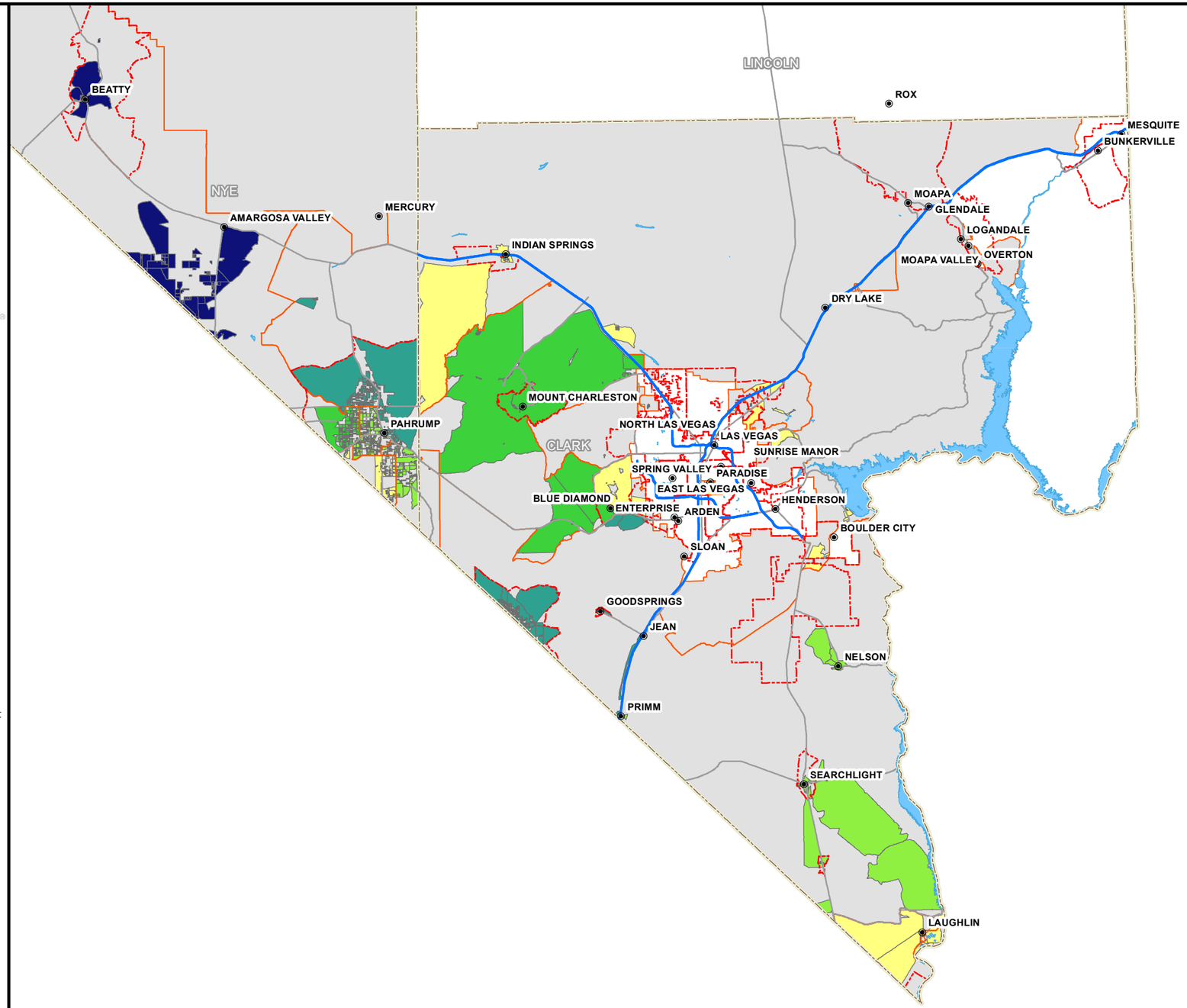
All Rights Reserved.
© Copyright 2013, Connected Nation, Washington, D.C. 20010